

December 2017

Marion County Health Department

118 Cross Creek Blvd., Salem, IL 62881
618.548.3878
1013 N. Poplar St., Centralia, IL 62801
618.532.6518
www.marioncountyhealthdept.org

Marion County

Health Bulletin

The Mission of the Marion County Health Department is to improve the quality of life through preventing disease and preventative health



The health department is now offering FIT Screenings (Fecal Immunochemical Test). FIT Test is a non-invasive sample test that can be done at home and that screens for blood which could be due to colon cancer.

The American Cancer Society states that colorectal cancer is one of the 5 most common cancers in men and women in the United States. It is also the 2nd leading cause of cancer deaths in the U.S.

Colonoscopies can detect and remove polyps before they turn into cancer.

When colorectal cancer is found and treated early, the 5-year relative survival rate is about 90%. However, since many do not get tested as they should, only about 4 out of 10 persons are diagnosed at this early stage.

LOWER YOUR RISK

- Achieve and maintain a healthy weight
- Be physically active
- Eat at least 2 1/2 cups of fruits and vegetables daily
- Choose whole grains over refined grains
- Limit alcohol to 1 drink per

day for women and 2 per day for men

- Don't use tobacco in any form

SIGNS & SYMPTOMS

- Not everyone shows symptoms
- Blood in or on your stool
- Stomach pain, aches, or cramps
- Unexplained weight loss
- A change in bowel habits
- Weakness or fatigue

FIT SCREENING

- This screening is for those ages 50-75 who **do not** have an

increased risk and have not had a colonoscopy in the last 10 years or a sigmoidoscopy in the last 5 years.

Call the health department at 618-548-3878 for further information.

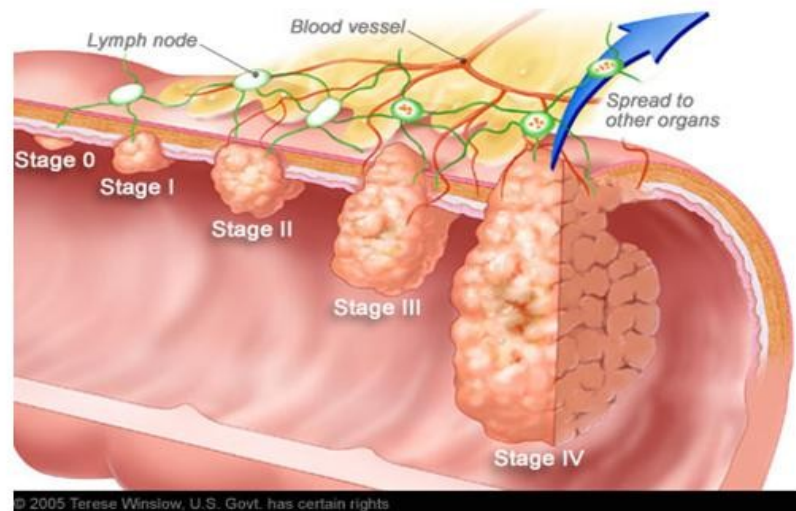

Marion County Board of Health

Elizabeth Franczyk, MD
Creighton Engel, DC, MS

Tom Turner, MS
Mike Morton, RPh

Aziz Rahman, MD
Keith Kessler, BS, JD

Stan Morrison, DDS
Miriam Baumgart, MD

Paula Strother, RN

October 2017 Statistics

Clinics

Blood Pressure/Blood Sugar Clinics ... 8
 Persons served: Blood Pressure..... 9
 Persons served: Blood Sugar 8
Paternity Testing Clinics.....1
 Number tested.....1

Immunizations

Number of Clinics 8
 No. of adults 38
 No. of adults immunized..... 44
 No. of pediatrics185
 No. of pediatrics immunized 273
 Total of vaccines administered 373

Children's Immunizations

Pediarix..... 24
 Pediatric Flu 102
 Hib37
 Prevnar 36
 Rotavirus 9
 Hep A14
 Dtap.....14
 MMR..... 20
 Tdap17
 Hepatitis B1
 Varicella 20
 Kinrix7
 Gardasil 20
 Meningitis.....31
 Pentacel..... 0
 IPV (Polio) 9
 Td 0

Adult Immunizations

Hepatitis A 5
 Hepatitis B 0
 Flu890
 Meningitis..... 0
 MMR 2
 Pneumonia 2318
 TD..... 1
 Tdap 27
 Typhoid..... 3
 Varicella 0
 Yellow Fever 4
 Zostavax 2
 Prevnar 13..... 29

Nursing

Active WIC..... 999
 Prenatal Clients129

Nursing Continued...

Infant Clients 247
 Child Clients 81
 Number of Visits.....240
 Prenatal32
 Postpartum 47
 Infant Visits98
 Child Visits.....63
 SIDS Investigations 0
 APORS Investigations 4
 Health Works Active Case Load.....60
 WIC Clients receiving Education . 164
 WSSM / WIC Education127
 Internet WIC Education.....15

Communicable Disease Investigations

Chickenpox 0
 Cryptosporidiosis 0
 Hepatitis B 0
 Hepatitis C 11
 Histoplasmosis 0
 HIV/AIDS Cases Investigated 0
 HIV Test..... 2
 Salmonellosis 0
 Streptococcal Infections (Group A) . 0
 Whooping Cough (Pertussis) 0

Sexually Transmitted Disease

Chlamydia 11
 Gonorrhea 2
 Syphilis..... 0

TB (Tuberculosis)

Tests Administered..... 20
 New Prophylactic Patients..... 0
 New Investigations 0
 New Active Cases 0

Drug Testing

5-Panel Regulated Urine Test 0
 9-Panel Non-Regulated Urine Test . 0
 5-Panel Hair Test with Opiates.....1

Screenings

Lead 37
 Hemoglobins 94
 ASQ Developmental Screenings..... 72
 Depression Screenings 62
 EPSDT'S 35
 Flouride Varnish (Oral Health).....30
 Number of Vision Tested..... 0
 Number of Hearing Tested..... 3
 OAE Hearing Tested 0

Lab Draws

Private Pay
 Salem Office 47
 Centralia Office25
 Total Private Pay Lab Draws..... 72
Quest Lab Draws
 Salem Office 10
 Centralia Office4
 Total Quest Lab Draws 14

Environmental Health

Food

Routine Inspections.....26
 Follow-up Inspections 5
 Complaint Inspections 0
 Temporary Inspections 0
 Pre-Operational Inspections 1
 Emergency Incident Inspections 0
 Number of Permits Issued 25

Sewage

Routine Inspections.....6
 Complaint Inspections 3
 Realty Inspections 0
 Sewage Systems Installed..... 6
 Number of Permits Issued 10

Water

New System Inspections..... 0
 Existing Water Well Inspections..... 0
 Realty Inspections 0
 Complaint Inspections 0
 Water Wells Sealed 0

Closed Loop Wells

Closed Loop Well Inspections 0
 Systems Inspected 0
 Number of Permits Issued 0

Tanning

Routine Inspections.....2
 Follow-up Inspections 0
 Complaint Inspections 0

Body Art

Routine Inspections..... 2
 Follow-up Inspections 0
 Complaint Inspections 0

Miscellaneous

Animal Bites..... 1
 Pregnancy Tests 0

